



NEWS LETTER

2021-22

University Directorate Of Admissions, JNTUH

Vision:

To provide for the advancement of learning and knowledge in Engineering & Technology, Physical and Social Sciences by teaching, research and experimentation or practical training or by such other means as the University may deem fit.

Mission:

To provide the form of education that allows students to spend periods of intramural work so that upon graduation not only do they possess a range of academic learning, but also learn and acquire knowledge for the benefit of the state in particular and the country in general.

Objective:

- A Directorate of admissions works on behalf of a University to evaluate the students admission process from inquiry to final approval of student admission processes and other assignments given by the Government or State Council of Higher Education and any other works assigned by the Vice Chancellor.

Prof.Katta Narasimha Reddy
Vice Chancellor, JNTUH



Activities:

- Preparing various admission plans, budgets and schedules of ratifications for various UG,PG and MOU courses
- Issue of Notifications, Conducting written test and interviews for Ph.D students and MOU , Part Time and Full Time programs
- Ratification for all Engineering, Pharmacy , MBA,MCA programs of Full Time and Part Time students
- To provide admission counseling facility to various departments like EAMCET ,ECET,PGECET, POLYCET and UGNEET etc.
- Establish the process for evaluating applicants.
- Issue of notifications & allotment of seats for online certificate courses.



Prof.E.Ramjee
Deputy Director, Admissions



Prof.M.Anji Reddy
Director, Admissions

STAFF :**Dr.M.Anji Reddy**

Prof. of Env. Science & Technology

Director, Admissions**Dr.E.Ramjee**

Prof. of Mechanical Engg.

Deputy Director, Admissions**Sri T.Venkata Reddy**

Assistant Registrar, Admissions

Supporting Staff :**Sri D.Rama Krishna Yadav**

Software Developer

Data Processing Officer

Smt.N Suchitra

Sri K Ramu

Data Entry Operator

Smt. M.Vijaya Kumari

Junior Assistant:

Sri V.Sreenubabu

Sri A Maneesh Raju

Xerox Operator

Sri S.V.Pratap Yadav

Office Subordinators:

Sri T.Babu

Smt.P. Lakshmi

Sri Khaja Pasha

About Directorate :

The Directorate of Admissions is to conduct the process of admissions into UG, PG and Ph.D. programs offered by various Constituent Colleges/Units of the JNTUH and also undertakes admissions into certain MOU Programs leading to U.G. /P.G. programs offered by various National and International MOU Organizations in collaboration with JNTUH.

I. Admissions into Research Programs :

- External (Part Time) Ph.D. programs
- Part Time Ph.D. program for Industrial Executives
- Full Time Ph.D. programs for Research Centers at Affiliated Colleges of JNTUH
- Full Time Ph.D. program for JRF/SRF fellowships from UGC/CSIR/AICTE/SLET/GATE etc.
- Full Time Ph.D. Programs in the Thrust Areas under AICTE Doctorial Fellowship (ADF) Scheme.

II. Admissions into PG programs :

- Full Time admissions into M.Tech. programs under Sponsored Category.
- Part Time admissions into M.Tech & MBA programs.

III. Ratification/Certificate Verification process :

- Admissions done by the Private Affiliated Colleges under Management quota/Spot.
- SW-1 & SW-2 & SW-3 category admissions admitted under Convener Quota.

IV. Admissions into MOU programs :

- Central Michigan University, USA 2-Year MBA program at SMS, JNTUH, Hyd.
- Five year Integrated Double Degree Masters Program (IDDMP)(BTH, Sweden)(MOU) at CEH, JNTUH, Hyd.
- Telangana State Aviation Academy : M.Sc.(Aviation) program
- VEDA IIT : (M.S. in VLSI Engineering) program
- SR International Institute of Technology, Hyderabad : 5-Year BS & MS degrees
- National Academy of Construction (NAC), cyberabad,Kothaguda,Hyd.

V. TSCHE, CET's Certificate Verification counseling's at JNTUH Help Line Center

- TS POLYCET
- TS ECET
- TS EAMCET
- TS ICET
- TS B.PHARMACY
- TS MBBS/BDS

Future Plan:

- All admissions through Directorate of Admissions, JNTUH is **Online Mode** only.

Directorate of Admissions

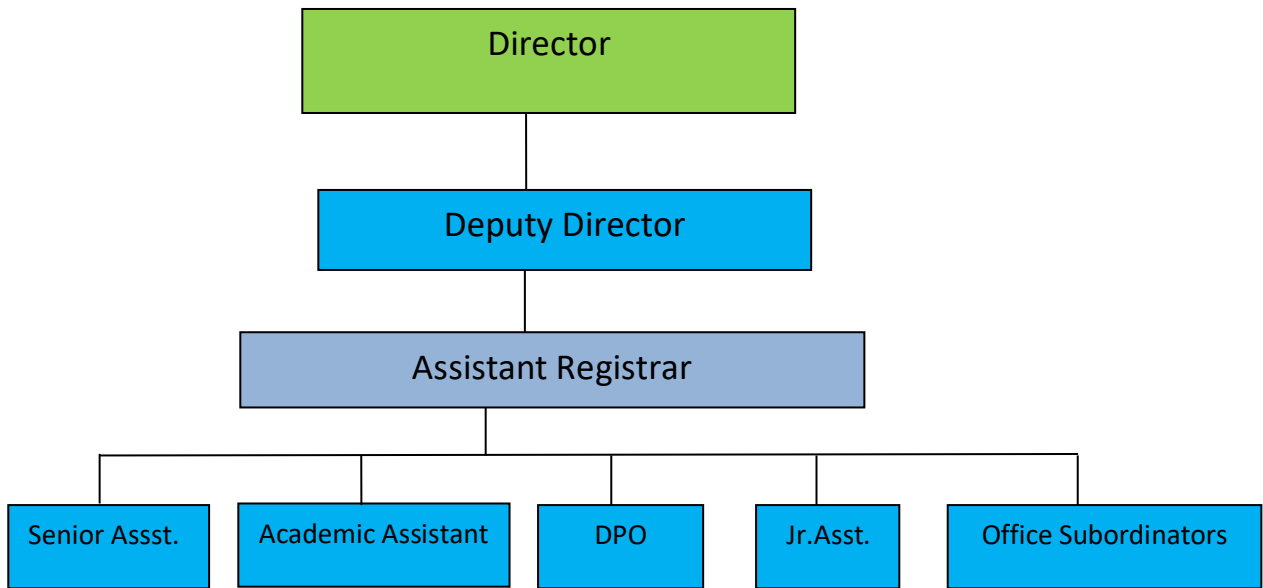

Ph.D. Admission Process

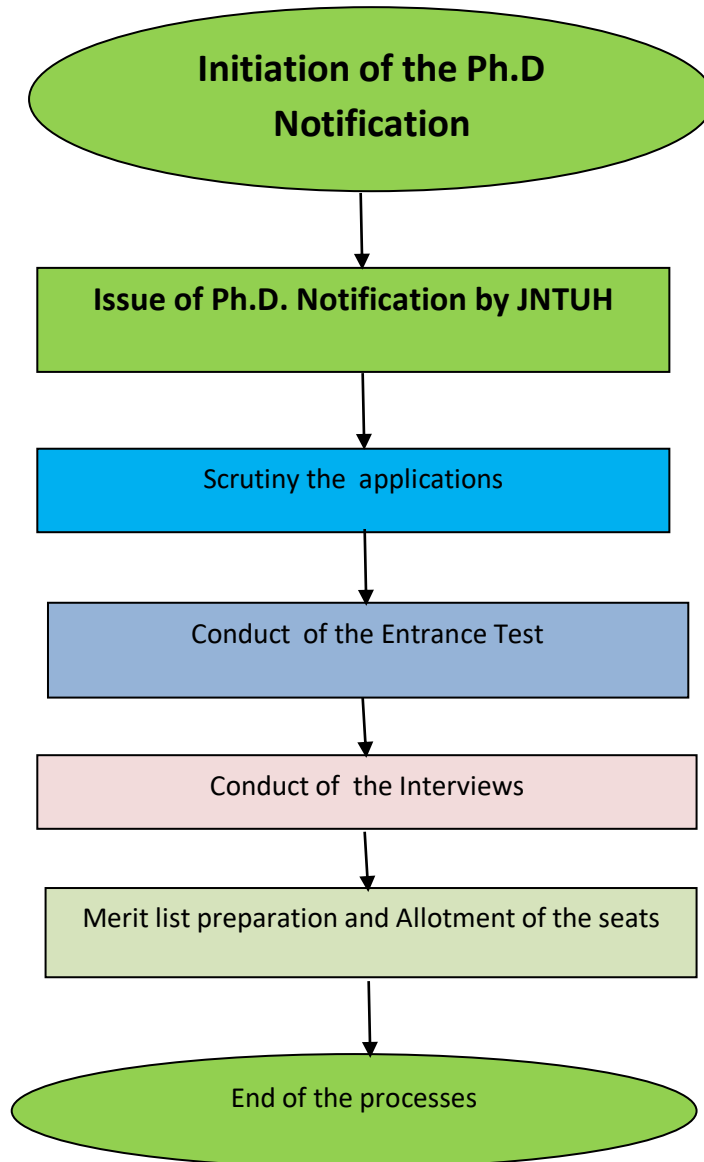

- **Entrance Test** will be conducted for those who are shortlisted after scrutiny by the JNTUH.

- For UGC-NET(Including JRF) UGC-CSIR NET (Including JRF)/ SLET/ Teacher Fellowship Holder/Posses Valid GATE Score, this test will be exempted.

Vacancies :

Engineering : 181
 Science & Technology : 57
 Management : 02

Total Filled Seats :

Engineering : 142
 Science & Technology : 40
 Management : 01

Fee:

Tuition Fee : Rs.30000.00 pa
 Admission Fee : Rs.1500.00

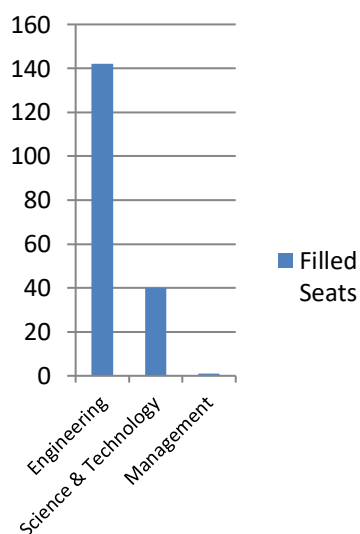
Filled Seats**Admissions into External (Part-Time) Ph.D. Program**

Admissions will be made to External (Part-Time) Ph.D./M.S. Research Programs offered by the J N T University Hyderabad in the following faculties and respective Departments/Subjects.

Faculty Name	Departments / Subjects
ENGINEERING	Civil Engineering
	Electrical and Electronics Engineering
	Mechanical Engineering
	Electronics and Communication Engineering
	Computer Science & Engineering
	Metallurgical Engineering
SCIENCE & TECHNOLOGY	Bio-Technology (through M.Sc.)
	Chemistry
	Environmental Science & Technology
	Mathematics
	Nano Science and Technology
	Physics
	Water Resources
	Pharmaceutical Sciences
MANAGEMENT SCIENCE	Management

ELIGIBILITY :

Faculty	Eligibility Criteria / Qualifications required
ENGINEERING	B.Tech. and M.Tech. in appropriate / relevant branch of Engineering.
SCIENCE & TECHNOLOGY	M.Sc. or M.Sc.(Tech.) in appropriate / relevant field of Science & Technology. For Pharmacy : B.Pharmacy and M.Pharmacy or Pharma.D.
MANAGEMENT SCIENCE	Master of Business Administration (MBA)

- Candidates must have Post Graduate Degree in concerned discipline with a minimum of 55 % of marks in aggregate in the qualifying examination as per above eligibility. For SC / ST / BC candidates the aggregate shall be 50% as per UGC-2016 guidelines.

2021-22

University Directorate Of Admissions, JNTUH

- MODE OF SELECTION:**

Based on the Interview performance and proposed research work.

- The industrial executives must have minimum experience of five (5) years in the same organization where the candidate is working and his/her experience should be relevant to the research area.
- It is recommended that the organization where the candidate is working shall have mutual academic agreement for exchange of facilities at department or organizational level with the respective department of JNTUH and it will be performed with the administrative involvement of University Industry Interaction Cell.

Fee:

Tuition Fee : Rs.60000.00 pa

Admission Fee : Rs.1500.00

Total Filled Seats :

Engineering : 12

Science & Technology : 04

Management : 01

Filled Seats

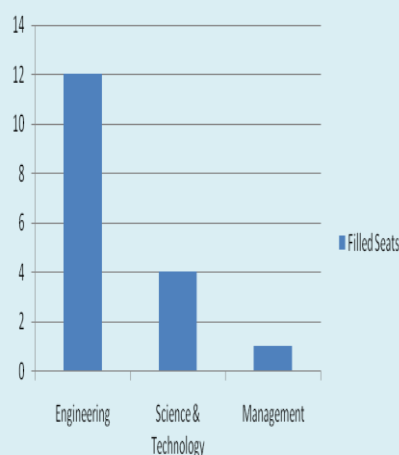

Admissions into Part-Time Ph.D. Program for Industrial Executives (From reputed Industries / Research units / Govt. Organizations)

Admissions will be made to Part Time Ph.D. program for Industrial Executives in the following faculties and respective departments / subject branches for the academic year 2022-23.

Faculty Name	Departments / Subjects
ENGINEERING	Civil Engineering
	Electrical and Electronics Engineering
	Mechanical Engineering
	Electronics and Communication Engineering
	Computer Science & Engineering
	Metallurgical Engineering
SCIENCE & TECHNOLOGY	Bio-Technology
	Chemistry
	Environmental Science & Technology
	Mathematics
	Nano Science and Technology
	Physics
	Water Resources
	Pharmaceutical Sciences
MANAGEMENT SCIENCE	Management

ELIGIBILITY :

Faculty	Eligibility Criteria / Qualifications required
ENGINEERING	B.Tech. and M.Tech. in appropriate / relevant branch of Engineering.
SCIENCE & TECHNOLOGY	M.Sc. or M.Sc.(Tech.) in appropriate / relevant field of Science & Technology. For Pharmacy : B.Pharmacy and M.Pharmacy or Pharma.D.
MANAGEMENT SCIENCE	Master of Business Administration (MBA)

- Candidates must have Post Graduate Degree in concerned discipline with a minimum of 55 % of marks in aggregate in the qualifying examination as per above eligibility. For SC / ST / BC candidates the aggregate shall be 50% as per UGC-2016 guidelines.

2021-22

University Directorate Of Admissions, JNTUH

- **Entrance Test** will be conducted for those who are shortlisted after scrutiny by the JNTUH.

- For UGC-NET(Including JRF) UGC-CSIR NET (Including JRF)/ SLET/ Teacher Fellowship Holder/Posses Valid GATE Score, this test will be exempted.

Vacancies :

Engineering :56
Management :02

Filled Seats : 14

Engineering :14
Management :nil

Fee:

Tuition Fee : Rs.20000.00 pa

Admission Fee : Rs.1500.00

Filled Seats

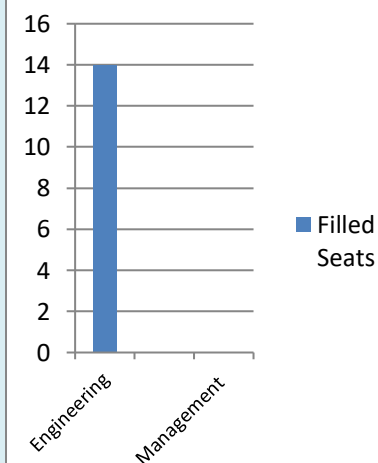

Admissions into Full Time Ph.D. Research Programs at Research Centers Affiliated Institutions under JNTUH

Admissions will be made to Full-Time (Regular research scholars) Ph.D. research programs offered by the J N T University Hyderabad in the following research centers in respective departments / subjects.

Faculty Name	Departments / Subjects
ENGINEERING	Civil Engineering
	Electrical and Electronics Engineering
	Mechanical Engineering
	Electronics and Communication Engineering
	Computer Science & Engineering
	Chemical Engineering
	Information Technology
MANAGEMENT SCIENCE	Management

ELIGIBILITY :

Faculty	Eligibility Criteria / Qualifications required
ENGINEERING	B.Tech. and M.Tech. in appropriate / relevant branch of Engineering.
MANAGEMENT SCIENCE	Master of Business Administration (MBA)

- Candidates must have Post Graduate Degree in concerned discipline with a minimum of 55 % of marks in aggregate in the qualifying examination as per above eligibility. For SC / ST / BC candidates the aggregate shall be 50% as per UGC-2016 guidelines.

Admissions into Full Time Ph.D. program for JRF/SRF fellowships Holders from UGC/CSIR/AICTE etc.

- **MODE OF SELECTION:** Based on the performance in the interview conducted by JNTUH including the weightage of research publications and PPT presentation of the proposed research work.

Filled Seats : 03
Science & Technology :03

Fee:

Tuition Fee : Rs.20000.00 pa

Admission Fee : Rs.1500.00

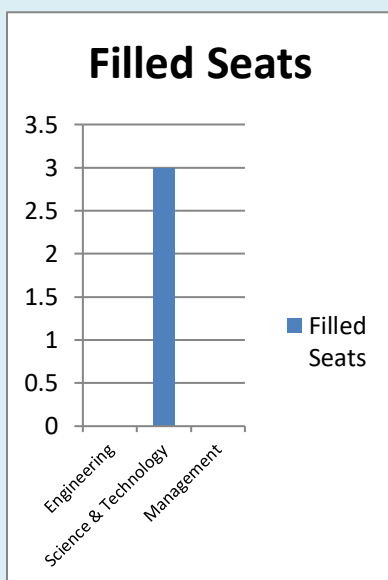

Applications for admissions in to the Full Time Ph.D. Research Programs from the eligible candidates who are awarded Junior Research Fellowship (JRF) through National Level Tests by UGC, CSIR and any other Government Organization and the DST Inspire JRF's who qualified at NET/GPAT/GATE in various subjects.

Faculty Name	Departments / Subjects
ENGINEERING	Civil Engineering
	Electrical and Electronics Engineering
	Mechanical Engineering
	Electronics and Communication Engineering
	Computer Science & Engineering
	Metallurgical Engineering
SCIENCE & TECHNOLOGY	Bio-Technology (through M.Sc.)
	Chemistry
	Environmental Science & Technology
	Mathematics
	Nano Science and Technology
	Physics
	Water Resources
	Pharmaceutical Sciences
MANAGEMENT SCIENCE	Management

ELIGIBILITY :

Faculty	Eligibility Criteria / Qualifications required
ENGINEERING	B.Tech. and M.Tech. in appropriate / relevant branch of Engineering.
SCIENCE & TECHNOLOGY	M.Sc. or M.Sc.(Tech.) in appropriate / relevant field of Science & Technology. For Pharmacy: B.Pharmacy and M.Pharmacy or Pharma.D.
MANAGEMENT SCIENCE	Master of Business Administration (MBA)

- Candidates must have Post Graduate Degree in concerned discipline with a minimum of 55 % of marks in aggregate in the qualifying examination as per above eligibility. For SC / ST / BC candidates the aggregate shall be 50% as per UGC-2016 guidelines.

2021-22

University Directorate Of Admissions, JNTUH

Admissions into Full Time Ph.D. Programs (under AICTE sponsored AICTE Doctorial Fellowship (ADF) Scheme) (FOR GATE/NET QUALIFIED CANDIDATES (DURING THE LAST 5 YEARS) WITH VALID SCORE ONLY)

• **OBJECTIVES :**

The objectives of the ADF scheme are:

- To promote research culture in AICTE approved Institutions.
- To promote collaborative research between Institute and Industries leading to start-ups.
- To nurture talents for technical research.

- **Number of Fellowship:**
Total number of seats allotted by AICTE– 10 (Ten).

- **Mode of Selection :**
Based on the performance in the Interview conducted by JNTUH and other academic credentials.

Filled seats :
Engineering :09

Categories wise filled seats :

Open category : 02
Backward Class : 04
Scheduled Tribe : 01
Scheduled Caste : 02

Fee:

Tuition Fee : Rs.20000.00 pa
Admission Fee : Rs.1500.00

Admissions will be made to Full Time Ph.D. program under **AICTE Doctorial Fellowship (ADF) Scheme** offered by the J N T University Hyderabad in the following faculties and respective departments / subjects.

Faculty Name	Departments / Subjects
ENGINEERING	Civil Engineering
	Electrical and Electronics Engineering
	Mechanical Engineering
	Electronics and Communication Engineering
	Computer Science & Engineering
	Metallurgical Engineering

ELIGIBILITY :

Faculty	Eligibility Criteria / Qualifications required
ENGINEERING	B.Tech. and M.Tech. in appropriate / relevant branch of Engineering.

• **ELIGIBILITY CRITERIA FOR THE AWARD OF FELLOWSHIP:**

The detailed criteria for the award of fellowship are as follows:

- a) The candidate must have secured in Under Graduate and Post Graduate be 70% (69.5 % and above) for General/OBC candidates, whereas for SC/ST/Physically Handicapped (PH) be 65% (64.5 % and above).
- b) In addition to above, the candidate should have qualified GATE/ NET during the last 5 years.

BROAD THRUST AREAS FOR THE RESEARCH:

Green Technologies , Big Data, Machine Learning & Data Sciences
Block Chain , Artificial Intelligence , Energy Production and Storage
Electronics & Photonics, Nuclear Engineering and Allied Technologies
Robotics and Mechatronics, Augmented Reality (AR)/Virtual Reality (VR)
Energy Efficiency, Renewable and Sustainable Energy, Smart Cities, Housing and Transportation , Internet of Things(IoT) , 3D Printing , Quantum Computing,
Smart Technologies for Agriculture and Food Industry, Water purification, Conservation and Management, Public Policy, Social & Organizational Psychology & Behaviour, Cyber Security.

Admission process for PG courses

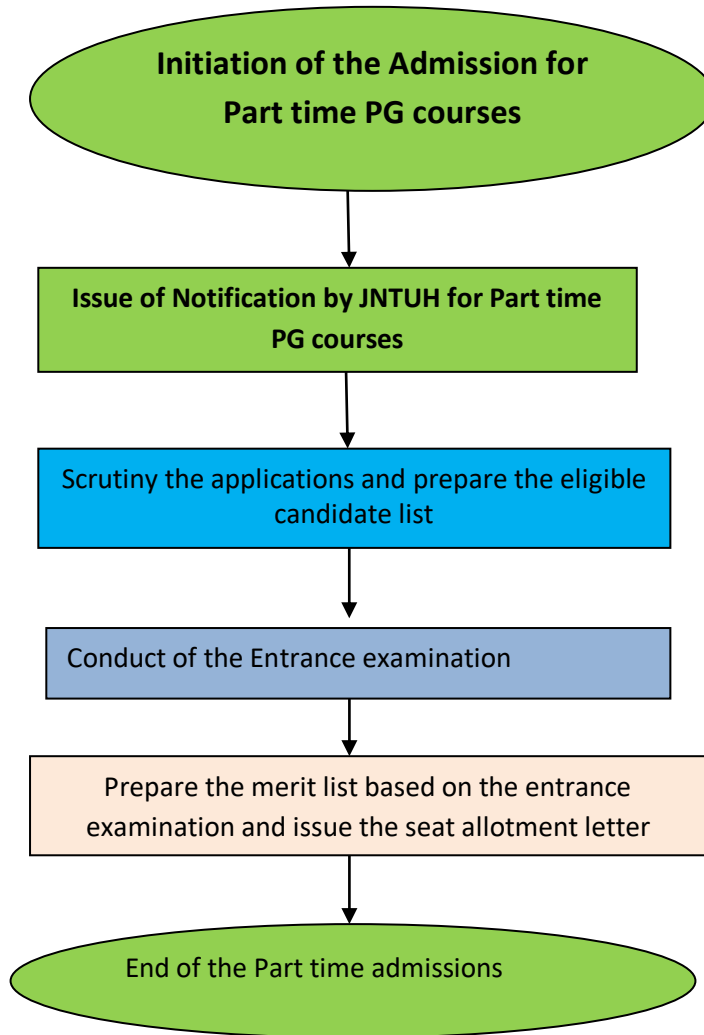

2021-22

University Directorate Of Admissions, JNTUH

Admissions into Full Time M.Tech. programs (under Sponsored Category)

• **MODE OF SELECTION:**

The order of priority for selection of admission for all seats shall be

- (i) Valid GATE Score
- (ii) Rank in TS PGECET
- (iii) Marks obtained in the qualifying examination with a minimum of 60% (for BC/SC/ST : 55%)

Filled seats :

Engineering : 02
Science & Technology : 02

Categories wise filled seats :

Open Category : 01
Backward Class : 03

Fee:

Tuition Fee : **Rs.1,00,000/-**
per semester

Admission Fee : Rs.2000.00

Filled Seats

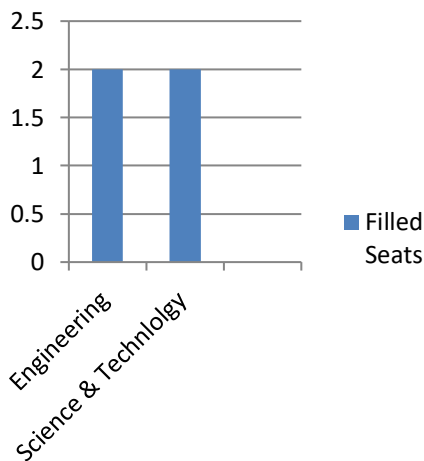

Admission into Sponsored Category seats in Full Time M.Tech programs.

Departments / Specialization

Civil Engineering : Transportation Engg., Structural Engineering
Geo-Technical Engg.

Electrical and Electronics Engineering: Electrical Power Engg.
Power Electronics, Power Systems

Mechanical Engineering: Advanced Manufacturing System ,
Engineering Design , Robotics & Artificial Intelligence ,
Thermal Engineering, Energy Systems

Electronics and Communication Engineering: Systems & Signal
Processing , Digital Systems & Computer Electronics, Embedded Systems
VLSI System Design

Computer Science & Engineering : Computer Science, Computer
Science and Engineering, Data Science, Artificial Intelligence & Data
Science, Information Technology, Software Engineering, Cyber Forensic &
Information Security

Metallurgical Engineering: Metallurgical Engg.

Electronics & Communication Engg. / Computer Science & Engg.:
Computer Networks & Information Security

Science & Technology :

Bio-Technology, Chemistry, Environmental Management,
Environmental Geomatics, Mathematics, Nano Technology, Physics,
Water and Environmental Technology Pharmaceutical Sciences, , Spatial
Information Technology, Chemical Technology

- **Intake for Each Specialization : 6 seats**
- **ELIGIBILITY CRITERIA:** Only for working candidates who put up two years of service, after qualifying examination and working in industry, organizations, education, institutions or Research Units & Sponsored by respective employers.
- **RESERVATIONS:** Reservation of SC/ST/BC categories will be as per the State govt. rules.

2021-22

University Directorate Of Admissions, JNTUH

- MODE OF SELECTION:**

Admissions will be made on the basis of performance in the Entrance Test conducted by JNT University Hyderabad.

Filled seats :

Engineering : Nil
Science & Technology : 25
Management : Nil

Fee:

Tuition Fee : **Rs.25,000/-**
per semester

Admission Fee : Rs.2000.00

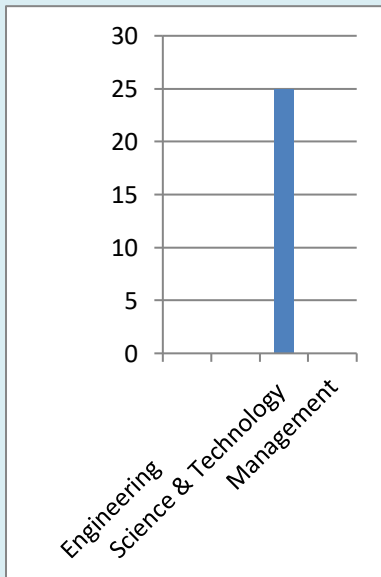

Admissions into Part Time M.Tech. programs

Applications are invited from eligible candidates for admission into Part Time Post Graduate Programs (PTPG) in M.Tech and MBA, 3 years duration, offered by JNTUH, Kukatpally Campus, Hyderabad.

M.Tech. / M.B.A. Part Time Programs (3 years duration)

M.Tech. (Electrical Power Engg.)
M.Tech. (Thermal Engineering)
M.Tech. (Advanced Manufacturing Systems)
M.Tech. (Energy Systems)
M.Tech. (Systems & Signal Processing)
M.Tech. (Computer Science)
M.Tech. (Industrial Metallurgy)
M.Tech. (Bio Technology)
M.Tech. (Environmental Management)
M.Tech. (Water and Environmental Technology)
M.Tech. (Remote Sensing and GIS)
M.B.A. (HR/Finance/Marketing/Entrepreneurship)

- Intake for Each program: 30 seats**
- EMPLOYMENT:** Candidate must be employed on regular service basis in and around Hyderabad with an experience of at least one year as on last date of submission of online application form.
- RESERVATIONS:** Reservation of SC/ST/BC categories will be as per the State govt. rules.

Ratification process for UG and PG courses

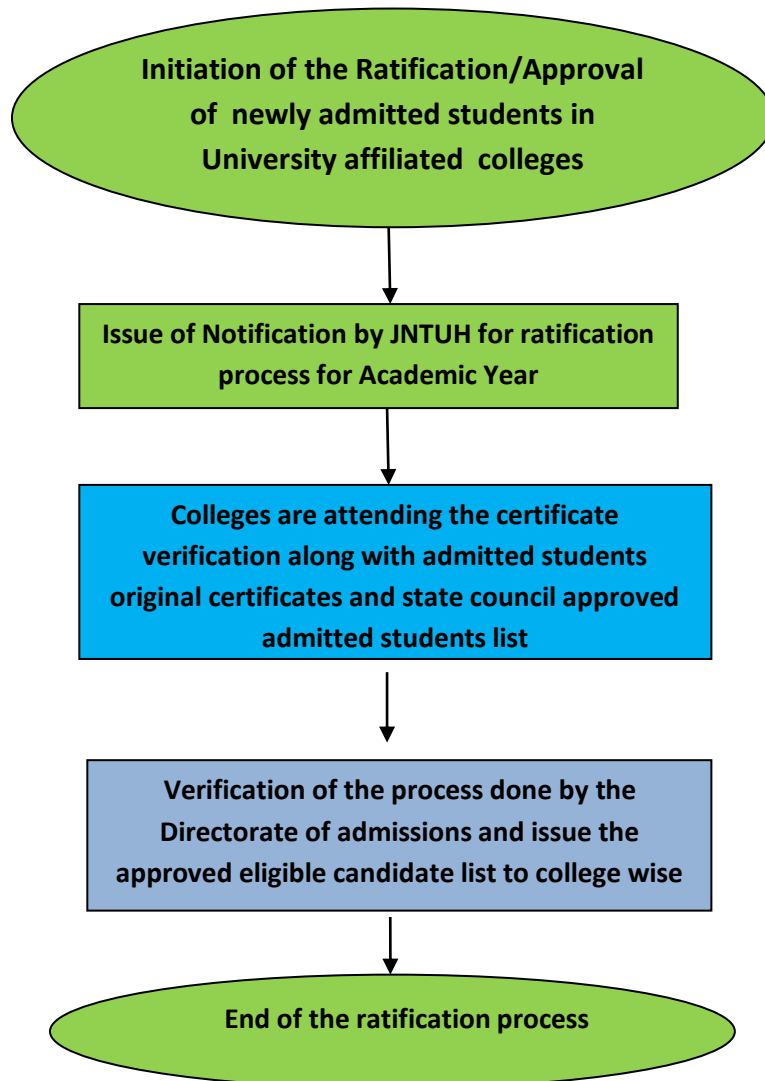

2021-22

University Directorate Of Admissions, JNTUH

Ratification of admissions done by JNTUH Affiliated Colleges Managements and Spot Admissions seats

Ratification/Original certificates verification for admissions done by JNTUH Affiliated Colleges Managements under 30% Management quota in B.Tech., B.Pharmacy, M.Tech., M.Pharmacy, MCA and MBA also for all the candidates admitted through ECET(lateral entry) under SW-I, SW-II .

Filled & Ratified seats :
69765

B.Tech. Branches

Name of the branch	No. of seats Ratified
Civil Engineering	1922
Electrical and Electronics Engineering	2584
Mechanical Engineering	1157
Electronics & Comm. Engineering	12020
Computer Science Engineering	19858
CSE (AIML)	8809
CSE (Data Science)	5196
CSE (IoT)	817
CSE (Cyber Security)	2212
Computer Science Design	289
Computer Science and Business System	331
CSIT	428
Computer Science and Engg. (Networks)	13
Computer Science Engg. (Software Engg)	0
Computer Science (Software Engineering)	0
Computer Engg. (Software Engineering)	124
Artificial Intelligence and Data Science	1110
Artificial Intelligence & Machine Learning	0
Information Technology	4192
Electronics & Computer Engineering	161
Mining Engineering	65
Computer Science & Technology	65
Pharmaceutical Engineering	64
B.Pharmacy	6516
Chemical Engineering	43
Bio Medical	21
EIE	226
Pharm.D.	1183
ETE	65
Bio Technology	0
Aeronautical Engg.	194
Metallurgical Materials Engg.	14
Automobile Engg.	43
Artificial Intelligence	0
Mechatronics	43

Filled & Ratified seats :
11500

Name of the branch	No.of students joined
M.Tech.	1954
M.Pharmacy/Pharm.D(PB)	2141
MBA	7277
MCA	128

B.Tech. Admissions Branch Wise - 2021-22

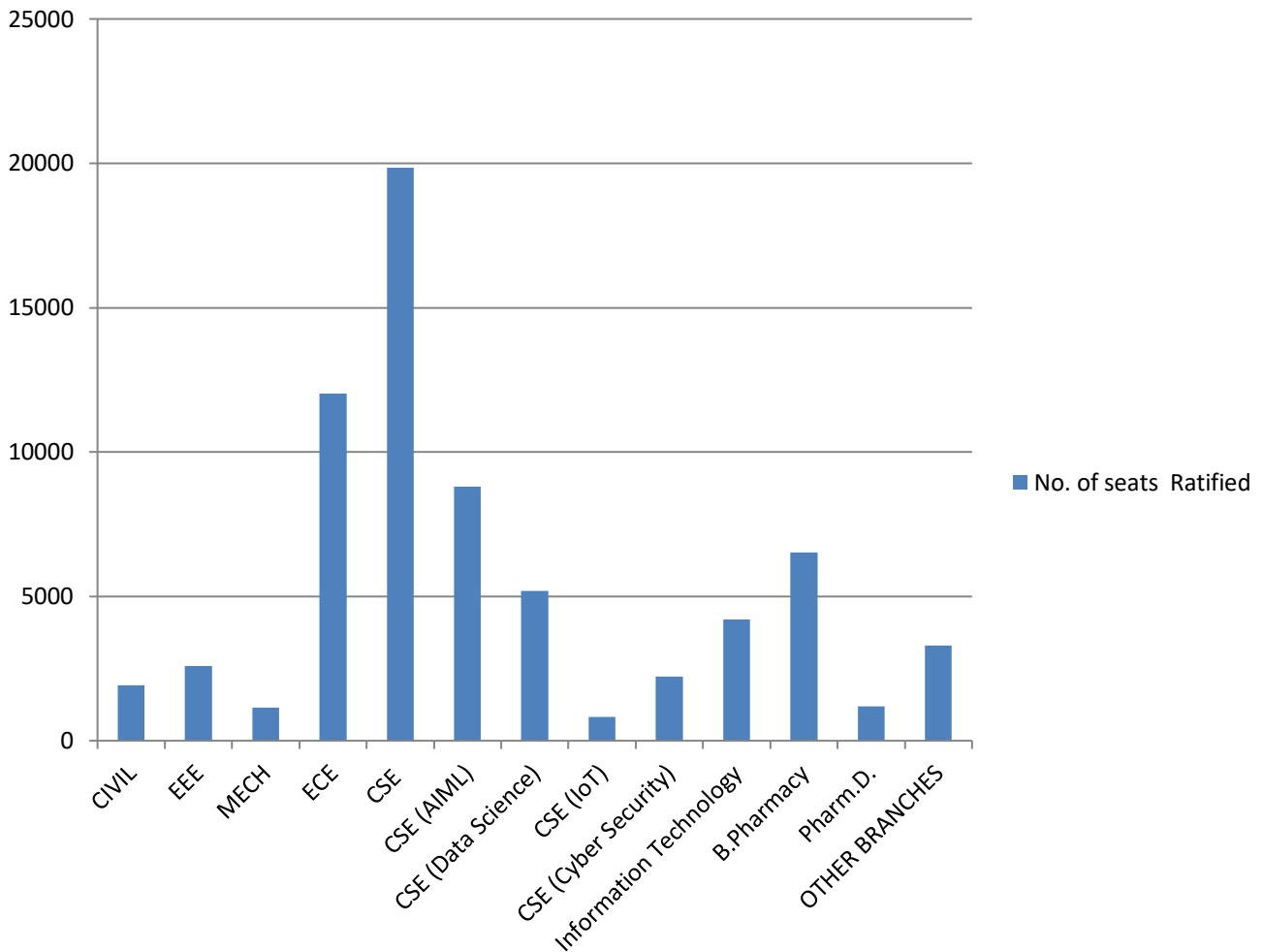

M.Tech./M.Pharmacy/MBA/MCA Admissions Branch Wise - 2021-22

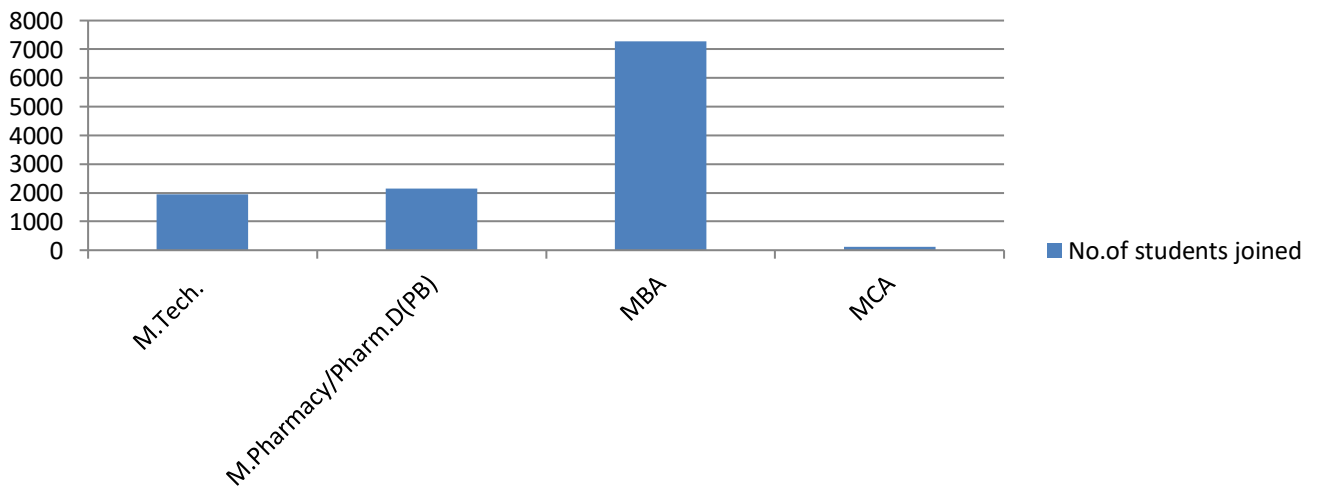

Admission process for MOU courses

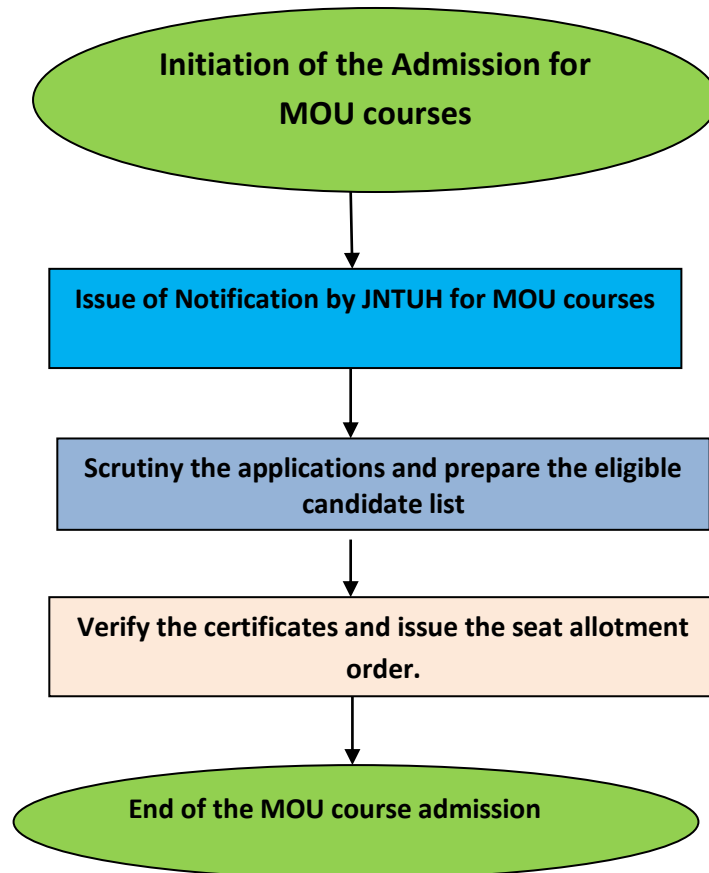

2021-22**University Directorate Of Admissions, JNTUH****Admissions into MOU programs with JNTUH****Five year Integrated Double Degree Masters Program (IDDMP)
MoU with
Blekinge Institute of Technology (BTH), Sweden****MODE OF SELECTION :**

The selection will be based on ranks obtained in
TS EAMCET
IIT JEE (Mains)

70% seats will be allotted based on the TSEAMCET- and other 30% seats will be allotted based on the IIT JEE (Mains) Rank.

Filled seats :

ECE : 03
CSE : 20
CSE
(Software Engg.) : 20
MEC : nil

FEE STRUCTURE :

Tuition Fee : Rs.100000.00
Per sem.

At JNTUH, India
(1 to 7 semesters)

Tuition Fee : 50 000 SEK
Per sem.

at BTH, Sweden
(8 to 10 semesters)

Admission Fee : 50 000
SEK

S.No.	Name of the Program	Intake
1	B.Tech.(ECE) & M. Tech.(Telecommunication Systems) by JNTUH, INDIA and M.Sc.(Telecommunication Systems) by BTH, Sweden.	20
2	B. Tech.(CSE) & M. Tech.(CSE) by JNTUH, INDIA and M.Sc.(CSE) by BTH, Sweden - (Intake : 20 Seats).	20
3	B. Tech. (CSE) & M. Tech.(Software Engg.) by JNTUH, INDIA and M.Sc.(Software Engg.) by BTH, Sweden - (Intake : 20 Seats)	20
4	B. Tech.(MEC) & M. Tech.(MEC) by JNTUH, INDIA and M.Sc.(MEC) by BTH, Sweden - (Intake : 15 Seats)	15

ELIGIBILITY :

Candidates with Intermediate Education (10+ 2 pattern) conducted by the T.S./A.P Board of Intermediate Education (BIE)/CBSE/ICSE with Mathematics, Physics, Chemistry subjects with minimum of **70%**.

STRUCTURE OF IDDMP PROGRAM :

The duration of IDDMP is 5 years (10 Semesters) and the students admitted have to undergo the first 3 ½ years (Seven semesters) of mandatory education at JNTUH, Hyderabad and, after obtaining the required eligibility, the remaining 1½ years (Three semesters) of mandatory education at BTH, Sweden.

**S.R. International Institute of Technology, Keesara, R.R.dist.
MoU with JNTUH****Admission into 5 years Integrated Course BS & MS**

Eligibility : candidates qualified in JEE(Mains_)/EAMCET/SAT along with 60% and above marks in 10+2.

Computer Science & Engineering : 120 seats
Electronics & Communication Engg. : 60 seats
Information Technology : 60 seats

Filled seats : 63 in CSE

2021-22

University Directorate Of Admissions, JNTUH

Admissions into MOU programs with JNTUH:

MODE OF SELECTION :

The selection will be based on marks obtained in the entrance test.

Intake : 20

Filled seats : 11

**JNTUH in collaboration with
CENTRAL MICHIGAN UNIVERSITY (USA)**

Admission into 2 years M.B.A. Program

Eligibility : Candidates should have passed 4 year Graduation such as B.E/B.Tech. /B.Pharm. /B.Sc. (Agri)/BDS. MA/M.Com./ M.Sc. Postgraduates are also eligible

FEE:

The Course fee for first two semesters in JNTUH is Rs. **1,80,000**
The MBA course at Central Michigan University USA for the remaining part of the programme is chargeable at a fee of **\$ 15,320** approximately at the prevailing rate of fee structure (**@\$770** per credit hour for 20 credit Hours)

MODE OF SELECTION :

The selection will be based on marks obtained in the Entrance Test

Intake : 60

Filled seats : 09

**VEDA IIT
Banjara Hills,Hyderabad**

Admission into 2 years M.S. in VLSI Engineering

Eligibility : B.E. / B.Tech. in Electronics / Electrical / Computer Science / IT/Instrumentation

Intake : 60 each program.

Filled seats :

PGDCPM : 23

PGDQSCM : 12

**National Academic of Construction (NAC), Cyberabad,
Kothaguda, Hyderabad
MoU with JNTUH**

**Admission into 1 year PG Diploma in
Construction Project Management (PGDCPM)**

Eligibility : B.E. / B.Tech. in Mechanical /ECE /EEE/ EIE/ Mechatronics/ Automobile/Aeronautical Engg.

- Post Graduate Diploma in Construction Project Management (PGDCPM)
- Quantity Surveying & Contracts Management (PGDQSCM)

Intake : 30

Filled seats :

AME :Mechanical : 30

AME-Avionics : 07

**Telanagana State Aviation Academy, Bowenpally, Hyd.
MoU with JNTUH**

Admission into 5 years Integrated Course M.Sc.(Avionics)

Eligibility : 10+2 with M.P.C. Stream and pursuing Aircraft Maintenance Engg. course at TSAA.

CET's COUNSELING

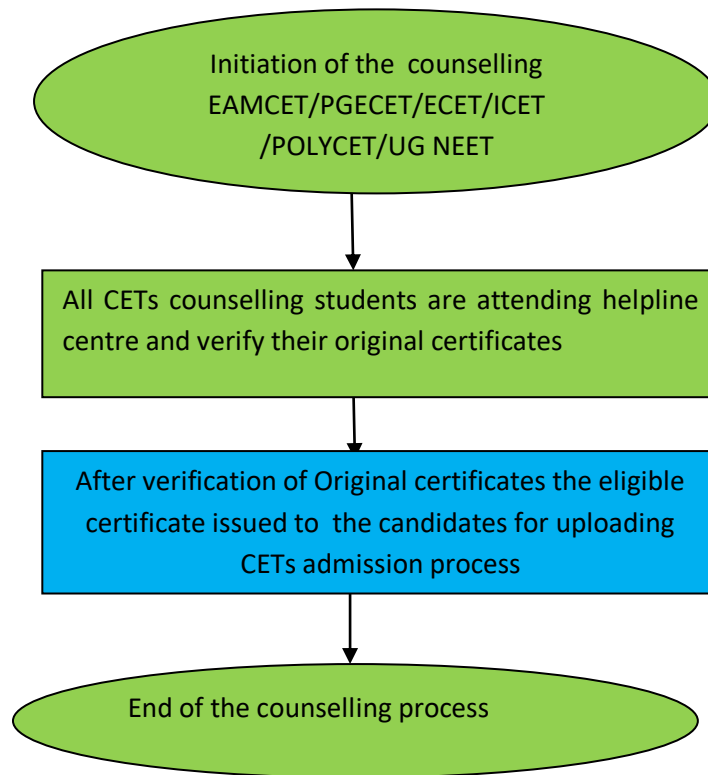

2021-22

University Directorate Of Admissions, JNTUH



Following TSCHE, state level CET's original certificate verification process will conduct every academic year during the month of June to September at Directorate of Admissions Help Line Centre

S.No.	Name of the Program
1	• POLYCET
2	• TS ECET
3	• TS EAMCET
4	• TS ICET
5	• TS B.PHARMACY
6	• TS MBBS/BDS (online certificate verification)

