



NEWS LETTER

2022-23

University Directorate Of Admissions, JNTUH

Vision:

To provide for the advancement of learning and knowledge in Engineering & Technology, Physical and Social Sciences by teaching, research and experimentation or practical training or by such other means as the University may deem fit.

Mission:

To provide the form of education that allows students to spend periods of intramural work so that upon graduation not only do they possess a range of academic learning, but also learn and acquire knowledge for the benefit of the state in particular and the country in general.

Objective:

- A Directorate of admissions works on behalf of a University to evaluate the students admission process from inquiry to final approval of student admission processes and other assignments given by the Government or State Council of Higher Education and any other works assigned by the Vice Chancellor.

Prof.Katta Narasimha Reddy
Vice Chancellor, JNTUH



Activities:

- Preparing various admission plans, budgets and schedules of ratifications for various UG,PG and MOU courses
- Issue of Notifications, Conducting written test and interviews for Ph.D students and MOU , Part Time and Full Time programs
- Ratification for all Engineering, Pharmacy , MBA,MCA programs of Full Time and Part Time students
- To provide admission counseling facility to various departments like EAMCET ,ECET,PGE CET, POLYCET and UG NEET etc.
- Establish the process for evaluating applicants.
- Issue of notifications & allotment of seats for online certificate courses.



Prof.E.Ramjee
Deputy Director, Admissions



Prof.G.Venkata Rami Reddy
Director, Admissions

Liasoning with University
examination branch and R&D
Director

2022-23

University Directorate Of Admissions, JNTUH

STAFF :

Dr.G.Venkata Rami Reddy
Prof. of Information Technology
Director, Admissions

Dr.E.Ramjee
Prof. of Mech. Engg.
Deputy Director, Admissions

Sri T.Venkata Reddy
Assistant Registrar, Admissions

Supporting Staff :

Sri D.Rama Krishna Yadav
Software Developer

Data Entry Operator
Smt. M.Vijaya Kumari
Smt.P.Sri Lakshmi

Junior Assistant:
Sri V.Sreenubabu
Sri A Maneesh Raju

Xerox Operator
Sri S.V.Pratap Yadav

Office Subordinators:
Sri T.Babu
Smt.P. Lakshmi
Sri Khaja Pasha
Smt.E.Nagamani

About Directorate :

The Directorate of Admissions is to conduct the process of admissions into UG, PG and Ph.D. Programs offered by various Constituent Colleges/Units of the JNTUH and also undertakes admissions into certain MOU Programs leading to U.G. /P.G. programs offered by various National and International MOU Organizations in collaboration with JNTUH.

I. Admissions into Research Programs :

- External (Part Time) Ph.D. programs
- Part Time Ph.D. program for Industrial Executives
- Full Time Ph.D. programs for Research Centers at Affiliated Colleges of JNTUH
- Full Time Ph.D. program for JRF/SRF fellowships from UGC/CSIR/AICTE /SLET/GATE etc.
- Full Time Ph.D. Programs in the Thrust Areas under AICTE Doctorial Fellowship (ADF) Scheme.

II. Admissions into PG programs :

- Full Time admissions into M.Tech. programs under Sponsored Category.
- Part Time admissions into M.Tech. & MBA programs.

III. Ratification/Certificate Verification process :

- Admissions done by the Private Affiliated Colleges under Management quota/Spot.
- SW-1 & SW-2 & SW-3 category admissions admitted under Convener Quota.

IV. Admissions into MOU programs :

- Central Michigan University, USA 2-Year MBA program at SMS, JNTUH, Hyd.
- Five year Integrated Double Degree Masters Program (IDDMP)(BTH, Sweden)(MOU) at CEH, JNTUH, Hyd.
- Telangana State Aviation Academy : M.Sc.(Aviation) program
- VEDA IIT : (M.S. in VLSI Engineering) program
- SR International Institute of Technology, Hyderabad : 5-Year BS & MS degrees
- National Academy of Construction (NAC), cyberabad,Kothaguda,Hyd.

V. TSCHE, CET's Certificate Verification counseling's at JNTUH Help Line Center

- TS POLYCET
- TS ECET
- TS EAMCET
- TS ICET
- TS B.PHARMACY
- TS MBBS/BDS

Future Plan:

- All admissions through Directorate of Admissions, JNTUH is **Online Mode** only.

Directorate of Admissions

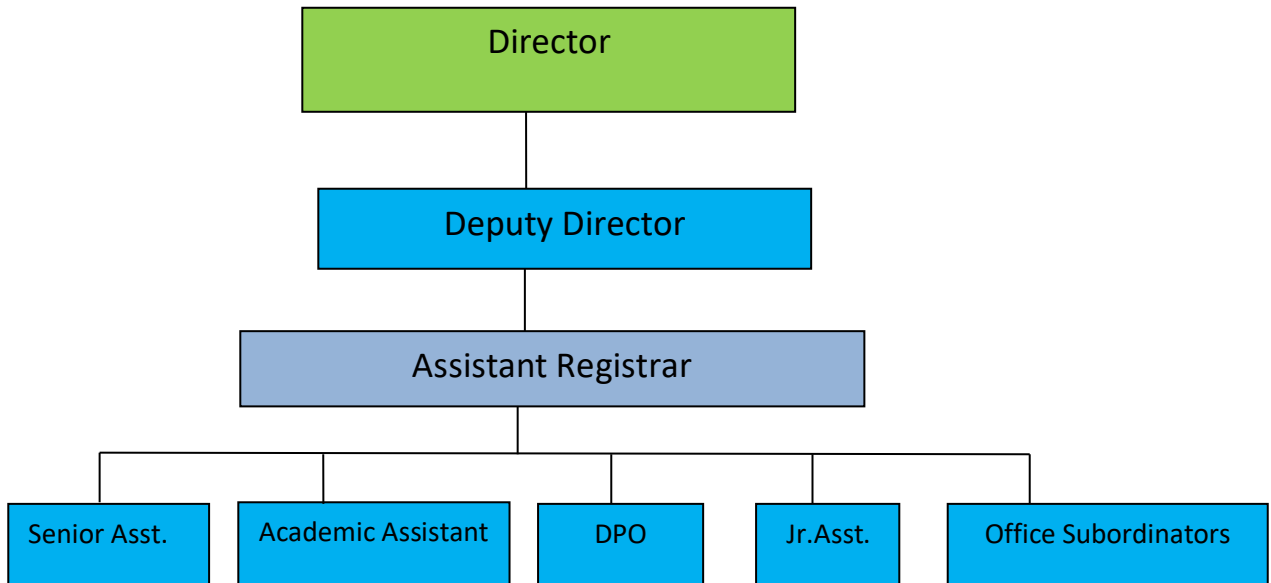

Ph.D. Admission Process

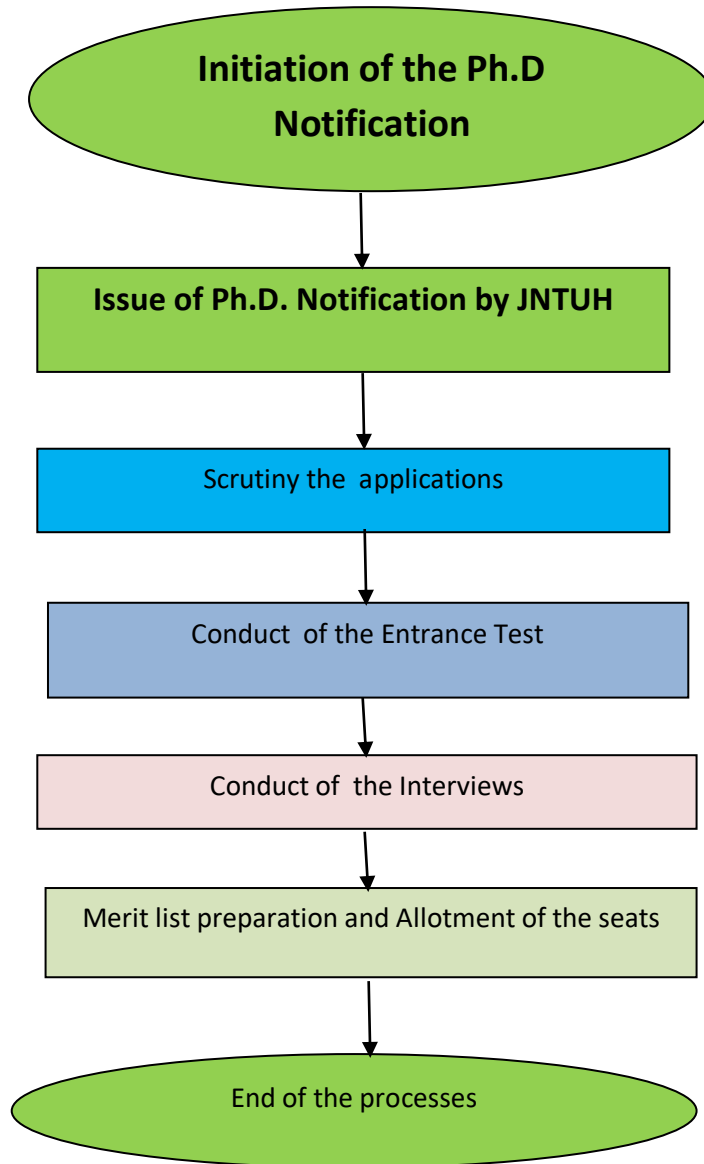

2022-23

University Directorate Of Admissions, JNTUH

Admissions into External (Part-Time) Ph.D. Program

Admissions will be made to External (Part-Time) Ph.D./M.S. Research Programs offered by the J N T University Hyderabad in the following faculties and respective Departments/Subjects.

- **Entrance Test** will be conducted for those who are shortlisted after scrutiny by the JNTUH.
- For UGC-NET(Including JRF) UGC-CSIR NET (Including JRF)/ SLET/ Teacher Fellowship Holder/Posses Valid GATE Score, this test will be exempted.

Vacancies :

Engineering : 155
Science & Technology : 47
Management : 01

Fee:

Tuition Fee : Rs.30000.00 pa
Admission Fee : Rs.1500.00

Admission process is in progress:

Faculty Name	Departments / Subjects
ENGINEERING	Civil Engineering
	Electrical and Electronics Engineering
	Mechanical Engineering
	Electronics and Communication Engineering
	Computer Science & Engineering
	Metallurgical Engineering
SCIENCE & TECHNOLOGY	Bio-Technology (through M.Sc.)
	Chemistry
	Environmental Science & Technology
	Mathematics
	Nano Science and Technology
	Physics
	Water Resources
	Pharmaceutical Sciences
MANAGEMENT SCIENCE	Management

ELIGIBILITY :

Faculty	Eligibility Criteria / Qualifications required
ENGINEERING	B.Tech. and M.Tech. in appropriate / relevant branch of Engineering.
SCIENCE & TECHNOLOGY	M.Sc. or M.Sc.(Tech.) in appropriate / relevant field of Science & Technology. For Pharmacy : B.Pharmacy and M.Pharmacy or Pharma.D.
MANAGEMENT SCIENCE	Master of Business Administration (MBA)

- Candidates must have Post Graduate Degree in concerned discipline with a minimum of 55 % of marks in aggregate in the qualifying examination as per above eligibility. For SC / ST / BC candidates the aggregate shall be 50% as per UGC-2016 guidelines.

2022-23**University Directorate Of Admissions, JNTUH****• MODE OF SELECTION:**

Based on the Interview performance and proposed research work.

- The industrial executives must have minimum experience of five (5) years in the same organization where the candidate is working and his/her experience should be relevant to the research area.

- It is recommended that the organization where the candidate is working shall have mutual academic agreement for exchange of facilities at department or organizational level with the respective department of JNTUH and it will be performed with the administrative involvement of University Industry Interaction Cell.

Fee:

Tuition Fee : Rs.60000.00 pa

Admission Fee : Rs.1500.00

Admission process is in progress:

Admissions into Part-Time Ph.D. Program for Industrial Executives (From reputed Industries / Research units / Govt. Organizations)

Admissions will be made to Part Time Ph.D. program for Industrial Executives in the following faculties and respective departments / subject branches for the academic year 2022-23.

Faculty Name	Departments / Subjects
ENGINEERING	Civil Engineering
	Electrical and Electronics Engineering
	Mechanical Engineering
	Electronics and Communication Engineering
	Computer Science & Engineering
	Metallurgical Engineering
SCIENCE & TECHNOLOGY	Bio-Technology
	Chemistry
	Environmental Science & Technology
	Mathematics
	Nano Science and Technology
	Physics
	Water Resources
	Pharmaceutical Sciences
MANAGEMENT SCIENCE	Management

ELIGIBILITY :

Faculty	Eligibility Criteria / Qualifications required
ENGINEERING	B.Tech. and M.Tech. in appropriate / relevant branch of Engineering.
SCIENCE & TECHNOLOGY	M.Sc. or M.Sc.(Tech.) in appropriate / relevant field of Science & Technology. For Pharmacy : B.Pharmacy and M.Pharmacy or Pharma.D.
MANAGEMENT SCIENCE	Master of Business Administration (MBA)

- Candidates must have Post Graduate Degree in concerned discipline with a minimum of 55 % of marks in aggregate in the qualifying examination as per above eligibility. For SC / ST / BC candidates the aggregate shall be 50% as per UGC-2016 guidelines.

2022-23

University Directorate Of Admissions, JNTUH

- **Entrance Test** will be conducted for those who are shortlisted after scrutiny by the JNTUH.

- For UGC-NET(Including JRF) UGC-CSIR NET (Including JRF)/ SLET/ Teacher Fellowship Holder/Posses Valid GATE Score, this test will be exempted.

Vacancies :

Engineering :132
Management :02

Fee:

Tuition Fee : Rs.20000.00 pa
Admission Fee : Rs.1500.00

Admission process is in progress:

Admissions into Full Time Ph.D. Research Programs at Research Centers Affiliated Institutions under JNTUH

Admissions will be made to Full-Time (Regular research scholars) Ph.D. research programs offered by the J N T University Hyderabad in the following research centers in respective departments / subjects.

Faculty Name	Departments / Subjects
ENGINEERING	Civil Engineering
	Electrical and Electronics Engineering
	Mechanical Engineering
	Electronics and Communication Engineering
	Computer Science & Engineering
	Chemical Engineering
	Information Technology
MANAGEMENT SCIENCE	Management

ELIGIBILITY :

Faculty	Eligibility Criteria / Qualifications required
ENGINEERING	B.Tech. and M.Tech. in appropriate / relevant branch of Engineering.
MANAGEMENT SCIENCE	Master of Business Administration (MBA)

- Candidates must have Post Graduate Degree in concerned discipline with a minimum of 55 % of marks in aggregate in the qualifying examination as per above eligibility. For SC / ST / BC candidates the aggregate shall be 50% as per UGC-2016 guidelines.

Admissions into Full Time Ph.D. program for JRF/SRF fellowships Holders from UGC/CSIR/AICTE etc.

- **MODE OF SELECTION:** Based on the performance in the interview conducted by JNTUH including the weightage of research publications and PPT presentation of the proposed research work.

Fee:

Tuition Fee : Rs.20000.00 pa

Admission Fee : Rs.1500.00

Admission process is in progress:

Applications for admissions in to the Full Time Ph.D. Research Programs from the eligible candidates who are awarded Junior Research Fellowship (JRF) through National Level Tests by UGC, CSIR and any other Government Organization and the DST Inspire JRF's who qualified at NET/GPAT/GATE in various subjects.

Faculty Name	Departments / Subjects
ENGINEERING	Civil Engineering
	Electrical and Electronics Engineering
	Mechanical Engineering
	Electronics and Communication Engineering
	Computer Science & Engineering
	Metallurgical Engineering
SCIENCE & TECHNOLOGY	Bio-Technology (through M.Sc.)
	Chemistry
	Environmental Science & Technology
	Mathematics
	Nano Science and Technology
	Physics
	Water Resources
	Pharmaceutical Sciences
MANAGEMENT SCIENCE	Management

ELIGIBILITY :

Faculty	Eligibility Criteria / Qualifications required
ENGINEERING	B.Tech. and M.Tech. in appropriate / relevant branch of Engineering.
SCIENCE & TECHNOLOGY	M.Sc. or M.Sc.(Tech.) in appropriate / relevant field of Science & Technology. For Pharmacy : B.Pharmacy and M.Pharmacy or Pharma.D.
MANAGEMENT SCIENCE	Master of Business Administration (MBA)

- Candidates must have Post Graduate Degree in concerned discipline with a minimum of 55 % of marks in aggregate in the qualifying examination as per above eligibility. For SC / ST / BC candidates the aggregate shall be 50% as per UGC-2016 guidelines.

2022-23

University Directorate Of Admissions, JNTUH

Admissions into Full Time Ph.D. Programs (under AICTE sponsored AICTE Doctorial Fellowship (ADF) Scheme) (FOR GATE/NET QUALIFIED CANDIDATES (DURING THE LAST 5 YEARS) WITH VALID SCORE ONLY)

OBJECTIVES :

The objectives of the ADF scheme are:

- To promote research culture in AICTE approved Institutions.
- To promote collaborative research between Institute and Industries leading to start-ups.
- To nurture talents for technical research.

Number of Fellowship:

Total number of seats allotted by AICTE– 10 (Ten).

Mode of Selection :

Based on the performance in the Interview conducted by JNTUH and other academic credentials.

Filled seats :

Engineering :02

Categories wise filled seats :

Backward Class : 01
Scheduled Tribe : 01

Fee:

Tuition Fee : Rs.20000.00 pa
Admission Fee : Rs.1500.00

Admissions will be made to Full Time Ph.D. program under **AICTE Doctorial Fellowship (ADF) Scheme** offered by the J N T University Hyderabad in the following faculties and respective departments / subjects.

Faculty Name	Departments / Subjects
ENGINEERING	Civil Engineering
	Electrical and Electronics Engineering
	Mechanical Engineering
	Electronics and Communication Engineering
	Computer Science & Engineering
	Metallurgical Engineering

ELIGIBILITY :

Faculty	Eligibility Criteria / Qualifications required
ENGINEERING	B.Tech. and M.Tech. in appropriate / relevant branch of Engineering.

ELIGIBILITY CRITERIA FOR THE AWARD OF FELLOWSHIP:

The detailed criteria for the award of fellowship are as follows:

- a) The candidate must have secured in Under Graduate and Post Graduate be 70% (69.5 % and above) for General/OBC candidates, whereas for SC/ST/Physically Handicapped (PH) be 65% (64.5 % and above).
- b) In addition to above, the candidate should have qualified GATE/ NET during the last 5 years.

BROAD THRUST AREAS FOR THE RESEARCH:

Green Technologies , Big Data, Machine Learning & Data Sciences
Block Chain , Artificial Intelligence , Energy Production and Storage
Electronics & Photonics, Nuclear Engineering and Allied Technologies
Robotics and Mechatronics, Augmented Reality (AR)/Virtual Reality (VR)
Energy Efficiency, Renewable and Sustainable Energy, Smart Cities, Housing and Transportation , Internet of Things(IoT) , 3D Printing , Quantum Computing, Smart Technologies for Agriculture and Food Industry, Water purification, Conservation and Management, Public Policy, Social & Organizational Psychology & Behaviour, Cyber Security.

Admission process for PG courses

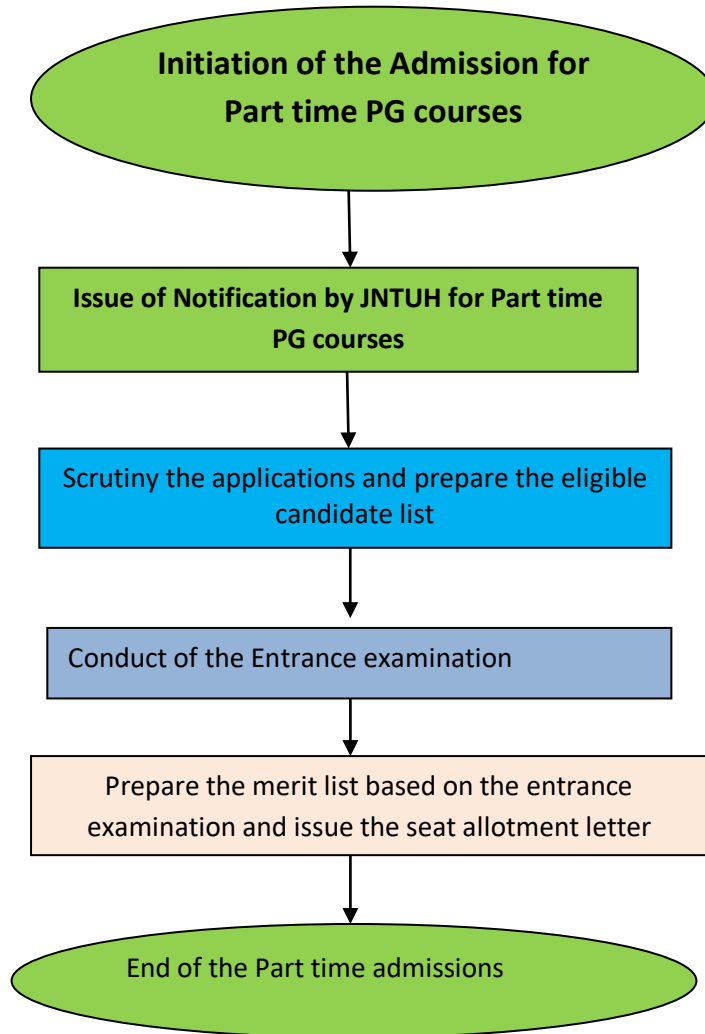

2022-23

University Directorate Of Admissions, JNTUH

• **MODE OF SELECTION:**

The order of priority for selection of admission for all seats shall be

- (i) Valid GATE Score
- (ii) Rank in TS PGECET
- (iii) Marks obtained in the qualifying examination with a minimum of 60% (for BC/SC/ST : 55%)

Filled seats :

Engineering : 02
Science & Technology : 02

Categories wise filled seats :

Open Category : 01
Backward Class : 03

Fee:

Tuition Fee : Rs.1,00,000/-
per semester

Admission Fee : Rs.2000.00

Filled seats

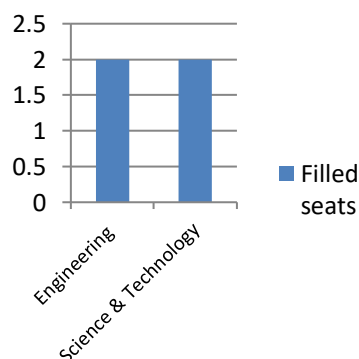

**Admissions into Full Time M.Tech. programs
(under Sponsored Category)**

Admission into Sponsored Category seats in Full Time M.Tech programs.

Departments / Specialization
Civil Engineering : Transportation Engg., Structural Engineering Geo-Technical Engg.
Electrical and Electronics Engineering: Electrical Power Engg. Power Electronics, Power Systems
Mechanical Engineering: Advanced Manufacturing System , Engineering Design , Robotics & Artificial Intelligence , Thermal Engineering, Energy Systems
Electronics and Communication Engineering: Systems & Signal Processing , Digital Systems & Computer Electronics, Embedded Systems VLSI System Design
Computer Science & Engineering : Computer Science, Computer Science and Engineering, Data Science, Artificial Intelligence & Data Science, Information Technology, Software Engineering, Cyber Forensic & Information Security
Metallurgical Engineering: Metallurgical Engg.
Electronics & Communication Engg. / Computer Science & Engg.: Computer Networks & Information Security
Science & Technology : Bio-Technology, Chemistry, Environmental Management, Environmental Geomatics, Mathematics, Nano Technology, Physics, Water and Environmental Technology Pharmaceutical Sciences, , Spatial Information Technology, Chemical Technology

- **Intake for Each Specialization : 6 seats**
- **ELIGIBILITY CRITERIA:** Only for working candidates who put up two years of service, after qualifying examination and working in industry, organizations, education, institutions or Research Units & Sponsored by respective employers.
- **RESERVATIONS:** Reservation of SC/ST/BC categories will be as per the State govt. rules.

• **MODE OF SELECTION:**

Admissions will be made on the basis of performance in the Entrance Test conducted by JNT University Hyderabad.

Filled seats :

Engineering : Nil
Science & Technology : Nil
Management : 18

Fee:

Tuition Fee : **Rs.25,000/-**
per semester

Admission Fee :
Rs.2000.00

Admissions into Part Time M.Tech. programs

Applications are invited from eligible candidates for admission into Part Time Post Graduate Programs (PTPG) in M.Tech and MBA, 3 years duration, offered by JNTUH, Kukatpally Campus, Hyderabad.

M.Tech. / M.B.A. Part Time Programs (3 years duration)

M.Tech. (Electrical Power Engg.)
M.Tech. (Power Electronics & Industrial Drives)
M.Tech. (Engineering Design)
M.Tech. (Embedded Systems)
M.Tech. (Computer Science and Engineering)
M.Tech. (Industrial Metallurgy)
M.Tech. (Bio Technology)
M.Tech. (Environmental Management)
M.Tech. (Water Resources Engineering)
M.Tech. (Remote Sensing and GIS)
M.B.A. (HR/Finance/Marketing/Entrepreneurship)

- **Intake for Each program: 30 seats**
- **EMPLOYMENT:** Candidate must be employed on regular service basis in and around Hyderabad with an experience of at least one year as on last date of submission of online application form.
- **RESERVATIONS:** Reservation of SC/ST/BC categories will be as per the State govt. rules.

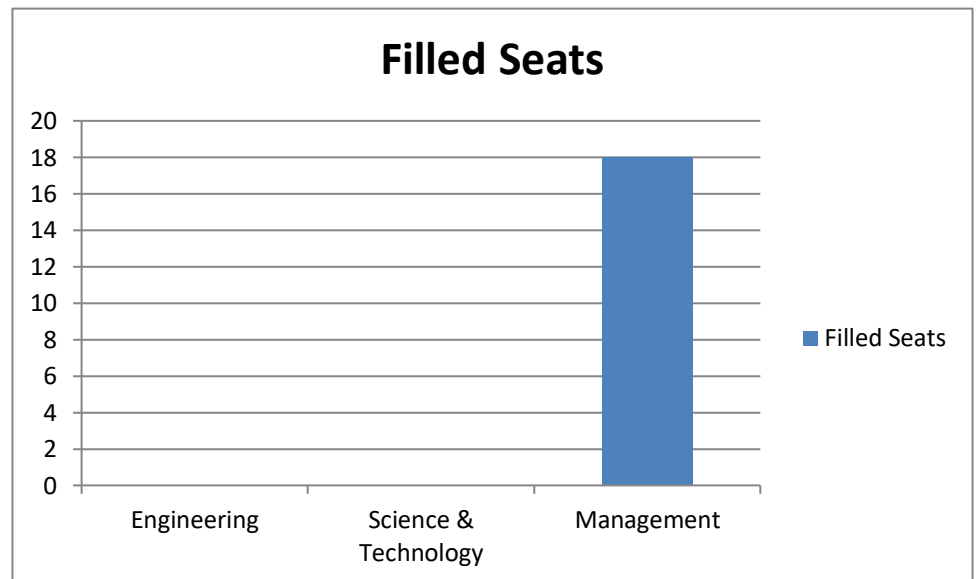

Ratification process for UG and PG courses

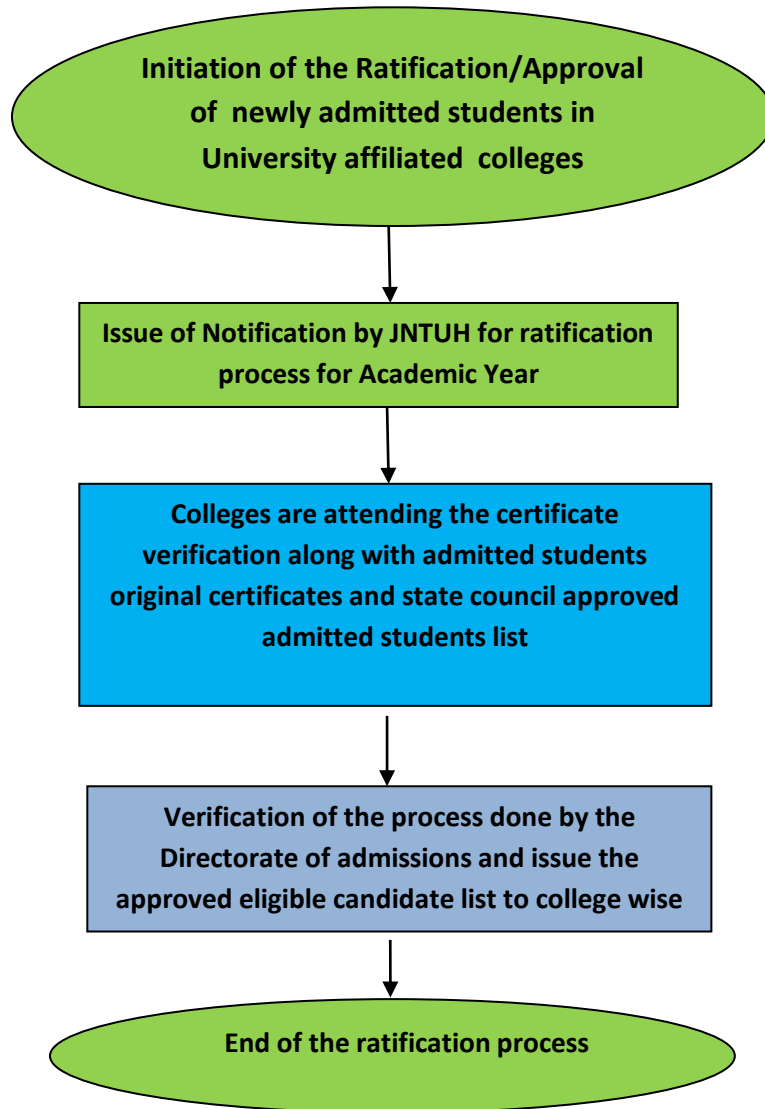

2022-23

University Directorate Of Admissions, JNTUH**Ratification of admissions done by JNTUH Affiliated Colleges Managements & Spot Admissions Seats**

Ratification/Original certificates verification for admissions done by JNTUH Affiliated Colleges Managements under 30% Management quota in B.Tech., B.Pharmacy, M.Tech., M.Pharmacy, MCA and MBA also for all the candidates admitted through ECET(lateral entry) under SW-I, SW-II .

Filled & Ratified seats :

Total Seats : 72483

B.Tech. Branches

Name of the branch	No. of seats Ratified
Civil Engineering	8886
Electrical and Electronics Engineering	1981
Mechanical Engineering	570
Electronics & Comm. Engineering	10413
Computer Science Engineering	19748
CSE (AIML)	9932
CSE (Data Science)	6159
CSE (IoT)	804
CSE (Cyber Security)	2505
Computer Science Design	240
Computer Science and Business System	360
CSIT	469
Computer Science and Engg. (Networks)	0
Computer Science Engg. (Software Engg)	0
Computer Science (Software Engineering)	0
Computer Engg. (Software Engineering)	129
Artificial Intelligence and Data Science	1541
Artificial Intelligence & Machine Learning	1109
Information Technology	4174
Electronics & Computer Engineering	49
Mining Engineering	1
Computer Science & Technology	60
Pharmaceutical Engineering	81
B.Pharmacy	6312
Chemical Engineering	33
Bio Medical	30
EIE	186
Pharm.D.	1125
ETE	60
Bio Technology	15
Aeronautical Engg.	183
Metallurgical Materials Engg.	4
Automobile Engg.	41
Artificial Intelligence	120
Mechatronics	36

Filled & Ratified seats :

10750

Name of the branch	No.of students joined
M.Tech.	1247
M.Pharmacy/Pharm.D(PB)	1852
MBA	7531
MCA	120

B.Tech. Admissions Branch Wise - 2022-23

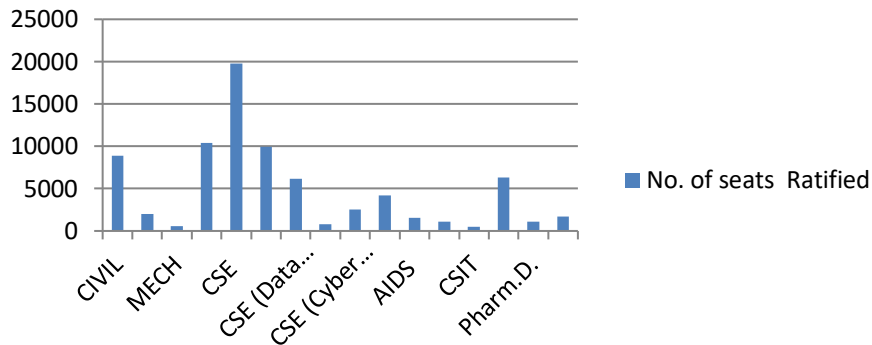

M.Tech./M.Pharmacy/MBA/MCA Admissions Branch Wise - 2022-23

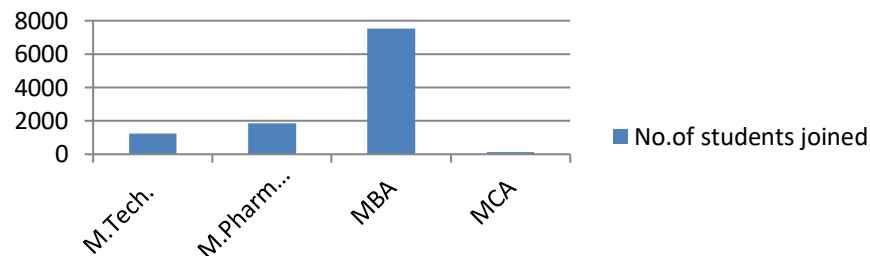

Admission process for MOU courses

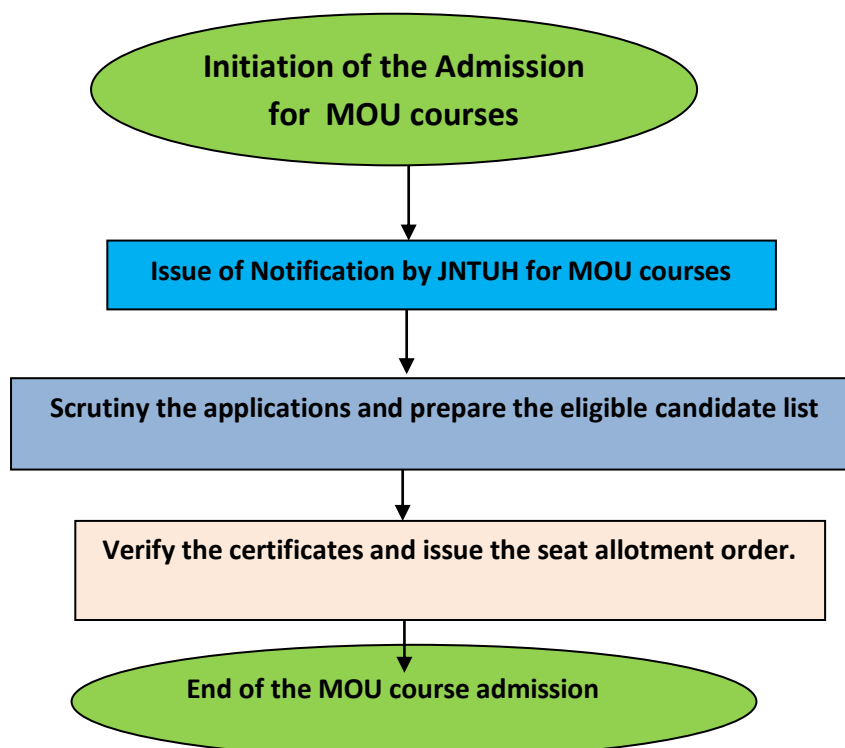

2022-23**University Directorate Of Admissions, JNTUH****Admissions into MOU programs with JNTUH****Five year Integrated Double Degree Masters Program (IDDMP)
MoU with
Blekinge Institute of Technology (BTH), Sweden****MODE OF SELECTION :**

The selection will be based on ranks obtained in
TS EAMCET
IIT JEE (Mains)

70% seats will be allotted based on the TSEAMCET- and other 30% seats will be allotted based on the IIT JEE (Mains) Rank.

Filled seats :

ECE : nil
CSE : 20
CSE (Software Engg.) : 10
MEC : nil

FEE STRUCTURE :

Tuition Fee : Rs.100000.00
Per sem.

At JNTUH, India
(1 to 7 semesters)

Tuition Fee : 50 000 SEK
Per sem.

at BTH, Sweden
(8 to 10 semesters)

Admission Fee : 50 000 SEK

S.No.	Name of the Program	Intake
1	B.Tech.(ECE) & M. Tech.(Telecommunication Systems) by JNTUH, INDIA and M.Sc.(Telecommunication Systems) by BTH, Sweden.	20
2	B. Tech.(CSE) & M. Tech.(CSE) by JNTUH, INDIA and M.Sc.(CSE) by BTH, Sweden - (Intake : 20 Seats).	20
3	B. Tech. (CSE) & M. Tech.(Software Engg.) by JNTUH, INDIA and M.Sc.(Software Engg.) by BTH, Sweden - (Intake : 20 Seats)	20
4	B. Tech.(MEC) & M. Tech.(MEC) by JNTUH, INDIA and M.Sc.(MEC) by BTH, Sweden - (Intake : 15 Seats)	15

ELIGIBILITY :

Candidates with Intermediate Education (10+ 2 pattern) conducted by the T.S./A.P Board of Intermediate Education (BIE)/CBSE/ICSE with Mathematics, Physics, Chemistry subjects with minimum of **70%**.

STRUCTURE OF IDDMP PROGRAM :

The duration of IDDMP is 5 years (10 Semesters) and the students admitted have to undergo the first 3 ½ years (Seven semesters) of mandatory education at JNTUH, Hyderabad and, after obtaining the required eligibility, the remaining 1½ years (Three semesters) of mandatory education at BTH, Sweden.

**S.R. International Institute of Technology, Keesara, R.R.dist.
MoU with JNTUH****Admission into 5 years Integrated Course BS & MS****Filled seats :**

CSE : 116 seats
IT : 57 seats

Eligibility : candidates qualified in JEE(Mains_)/EAMCET/SAT along with 60% and above marks in 10+2.

Computer Science & Engineering : 120 seats
Electronics & Communication Engg. : 60 seats
Information Technology : 60 seats

2022-23

University Directorate Of Admissions, JNTUH

Admissions into MOU programs with JNTUH:

MODE OF SELECTION :

The selection will be based on marks obtained in the entrance test.

Intake : 20

Filled seats : 07

**JNTUH in collaboration with
CENTRAL MICHIGAN UNIVERSITY (USA)**

Admission into 2 years M.B.A. Program

Eligibility : Candidates should have passed 4 year Graduation such as B.E/B.Tech. /B.Pharm. /B.Sc. (Agri)/BDS. MA/M.Com./ M.Sc. Postgraduates are also eligible

FEE:

The Course fee for first two semesters in JNTUH is Rs. **1,80,000**
The MBA course at Central Michigan University USA for the remaining part of the programme is chargeable at a fee of **\$ 15,320** approximately at the prevailing rate of fee structure (**@\$770** per credit hour for 20 credit Hours)

MODE OF SELECTION :

The selection will be based on ranks obtained in the JEE Main / TSEAMCET

Intake : 60 seats

Filled seats : 28

**CR RAO Advanced Institute of Mathematics, Statistics and
Computer Science (AIMSCS),**

University of Hyderabad Campus, Gachibowli, Hyderabad

**Admission into 4 years
B.Tech. (Computer Science and Engineering)
(Data Science)**

Eligibility : Admission is purely on merit rank obtained in qualifying examination (10+2 level of education) with Mathematics as compulsory subject with a minimum aggregate of 55% marks and qualified JEE Main or TSEAMCET (With MPC stream) rank. Out of total intake 50% seats are for JEE Mains rank and 50% for TSEAMCET ranks.

Intake : 60 each program.

Filled seats :

PGDCPM : 11

PGDQSCM : 07

**National Academic of Construction (NAC), Cyberabad,
Kothaguda, Hyderabad
MoU with JNTUH**

**Admission into 1 year PG Diploma in
Construction Project Management (PGDCPM)**

Eligibility : B.E. / B.Tech. in Mechanical /ECE /EEE/ EIE/ Mechatronics/
Automobile/Aeronautical Engg.

- Post Graduate Diploma in Construction Project Management (PGDCPM)
- Quantity Surveying & Contracts Management (PGDQSCM)

2022-23

University Directorate Of Admissions, JNTUH

Online Certificate Courses (6 months duration)**MODE OF SELECTION :**

Admissions will be made on First-Come-First Serve basis **in online mode** after evaluation by admission committee.

Filled seats : 202

Total Collected

Tuition Fee : 5050000.00

Admission Fee : 20200.00

offered by **School of Continuing and Distance Education (SCDE), JNTUH**

Course	Eligibility
Cloud and DevOps	Candidates who have completed or pursuing Diploma / UG / PG Degree
Data Science with Python Programming	
VLSI Physical design	B.Tech. (ECE,EIE,EEE) completed Candidates
Blockchain	Candidates who have completed or pursuing Diploma / UG / PG Degree
Data Science with Python Programming	
Cloud and Devops	
Artificial Intelligence and Machine Learning	

Fee Details:

- (i) **Admission fee:** Rs.1,000/- for the candidates who get admitted.
- (ii) **Course Fee:** The candidate has to pay Course fee of Rs.25,000/-. At the time of admission. Fee once paid will not be refunded. Examination fee will be collected separately.

CET's COUNSELING

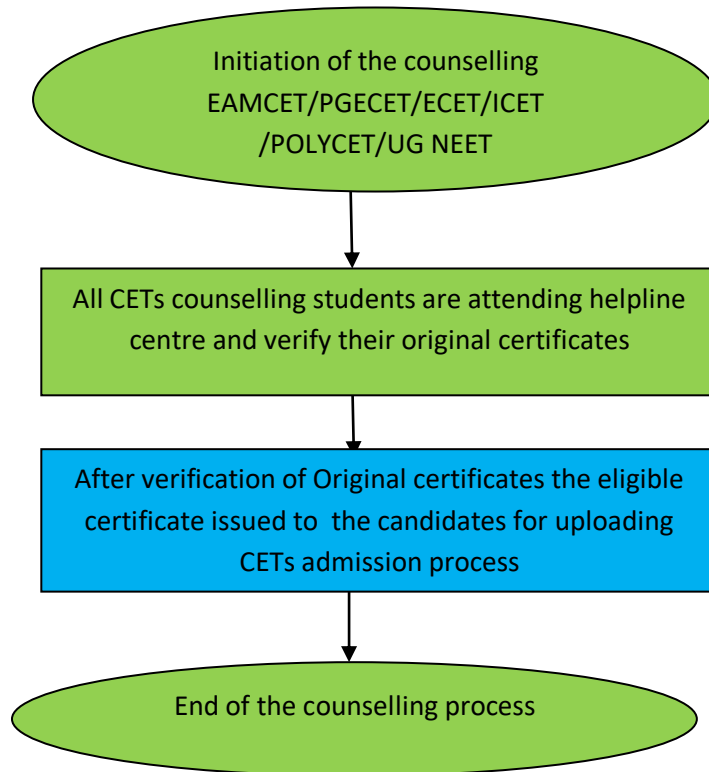

2022-23

University Directorate Of Admissions, JNTUH



Following TSCHE, state level CET's original certificate verification process will conduct every academic year during the month of June to September at Directorate of Admissions Help Line Centre

S.No.	Name of the Program
1	• POLYCET
2	• TS ECET
3	• TS EAMCET
4	• TS ICET
5	• TS B.PHARMACY
6	• TS MBBS/BDS (online certificate verification)

